Blues For Alice
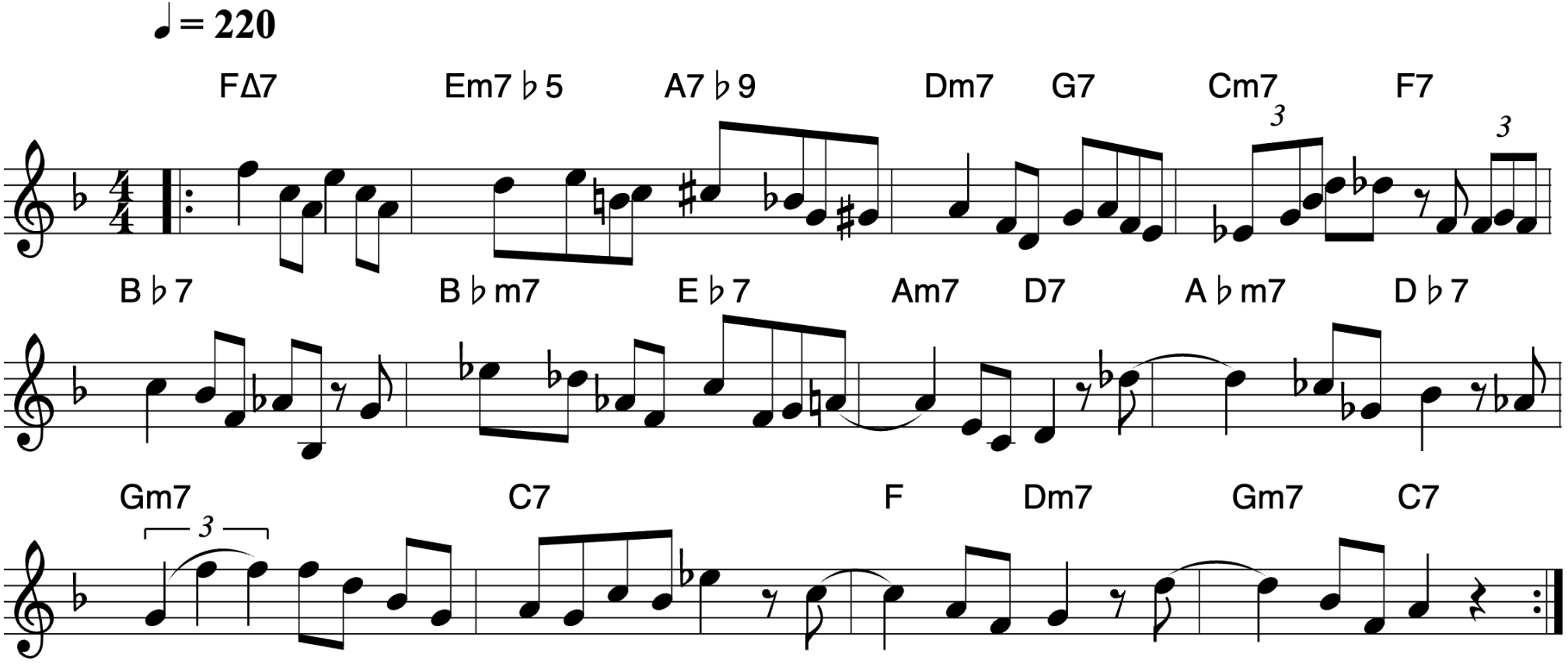
Charlie Parker